

1
A2.01
Proposed First Floor Plan
1/4" = 1'-0"

| Accessibility Notes | |
|----------------------------|--|
| REFER TO TOILET ROOM PLANS | |
| A | 60" CLR. WHEELCHAIR TURNING RADIUS |
| B | 30"x48" CLEAR AT H.C. LAV. |
| C | 30"x48" CLR. SPACE FOR WHEELCHAIR (SHADED) CLEAR FLOOR SPACE |
| D | 56"x60" CLEAR AT H.C. WATER CLOSET |
| E | 36"x48" CLEAR REQD. AT SHOWER |
| F | 36"x48" CLEAR REQD. AT URINAL |
| G | 30"x48" CLEAR (PARALLEL APPROACH) |

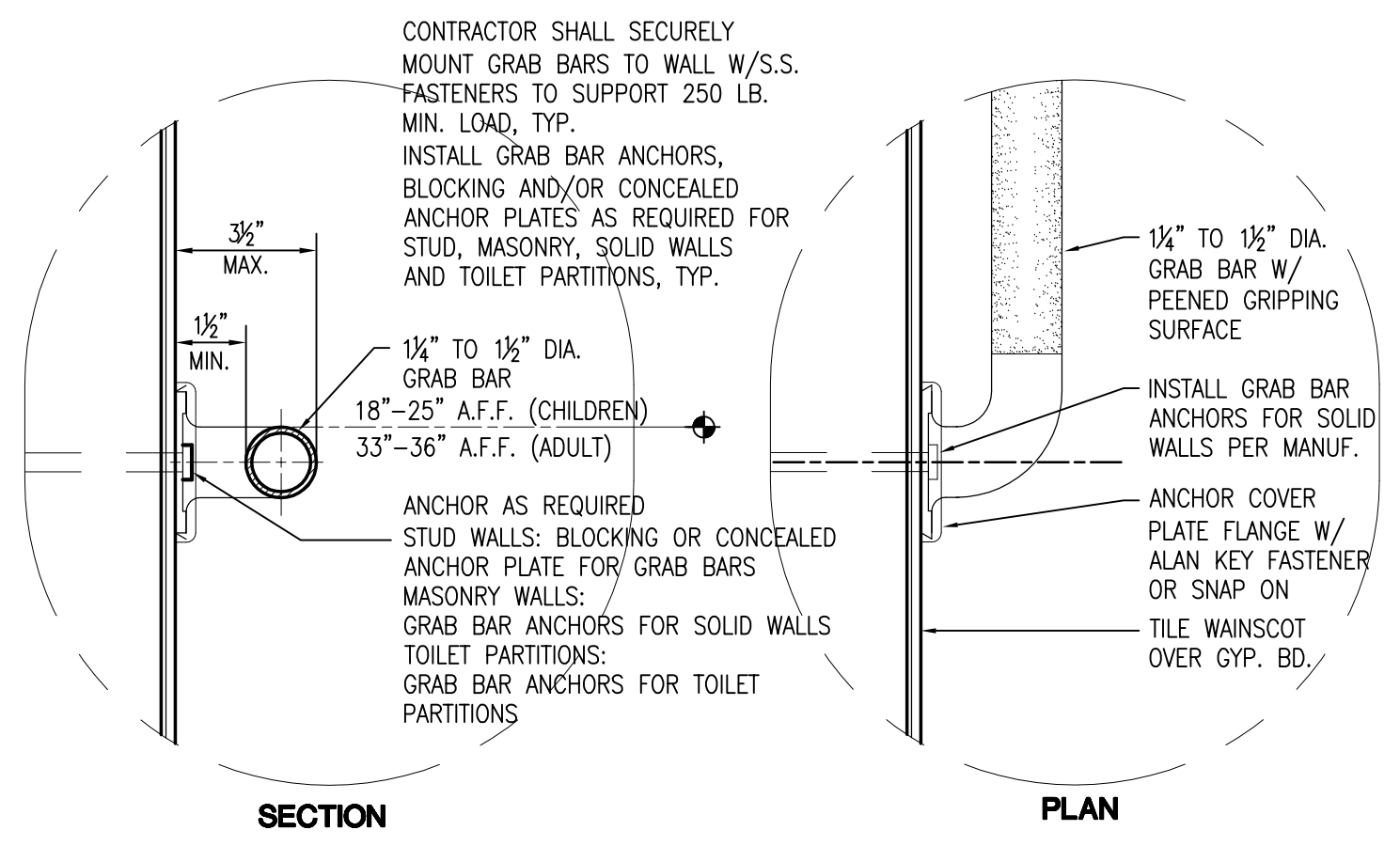

Typ. Grab Bar Detail
1/2" = 1'-0"

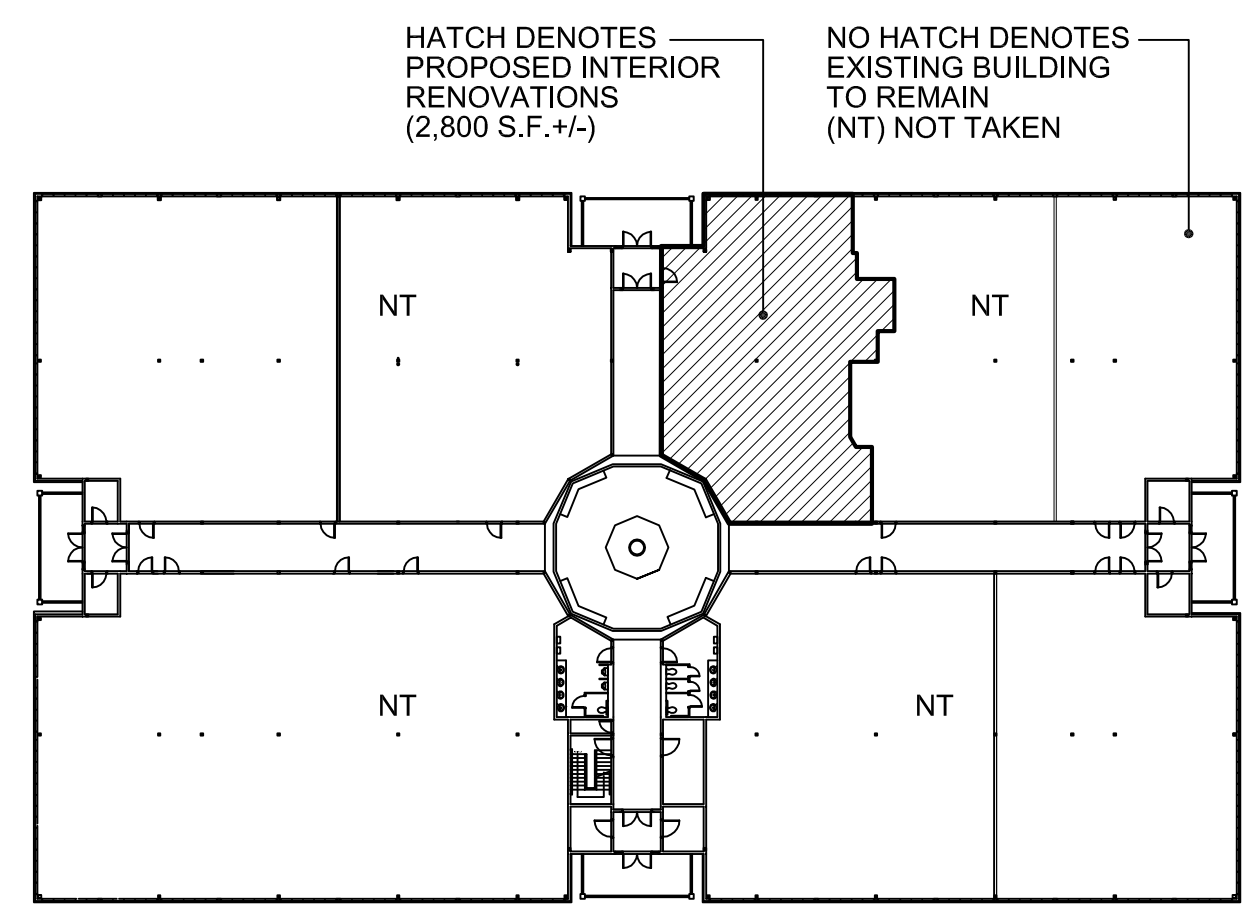

Key Plan
N.T.S.

Note:
Bold line represents area calc. of tenant space at 2,800 sf as per base plan obtained by G&K Consulting, LLC dated 7/18/04
2,830 / .812915 = 3,481 sf (Gross Area Calc.)

| | |
|---|-------------------------------|
| Date | 10/16/09 |
| Checked | MM |
| Drawn | JD |
| MICHAEL J. MCGOVERN, RA REGISTERED ARCHITECT License No. NY 022257 | |
| Revisions: | |
| 10/26/09 | REVISIONS PER OWNER'S REQUEST |
| UNAUTHORIZED ALTERATIONS OR ADDITIONS TO THIS DOCUMENT IS A VIOLATION OF SECTION 2309 OF THE NEW YORK STATE EDUCATION LAW. THESE DOCUMENTS REMAIN THE EXCLUSIVE PROPERTY OF THE ENGINEER, AND MAY NOT BE USED FOR ANY PURPOSE WHATSOEVER WITHOUT THE WRITTEN CONSENT OF THE ENGINEER. | |
| LAN ASSOCIATES engineering • planning • architecture • surveying 252 MAIN STREET, GOSHEN, NEW YORK 10924 (845)615-0350 | |
| PROPOSED FLOOR PLAN PALISADES PROFESSIONAL CENTER UNIT #3 FIT-OUT 2 MEDICAL PARK DRIVE WEST NYACK, NEW YORK 10994 | |
| Job No. | 4.1174.01 |
| File No. | 4117401A201 |
| A2.01 | |